

Joaquín Rodrigo

---

# Concierto Pastoral

for flute and orchestra / für Flöte und Orchester

---

Flute/Flöte

ED 11489

**SCHOTT**

London · Mainz · New York · Tokyo

© 1983 Schott & Co. Ltd, London · Printed in England

# Concierto Pastoral

Joaquín Rodrigo

## I

Allegro ♩ = 126

*f*

10

*8va* *loco*

20

*loco* *mf* *8va*

*8va cresc.* *ff*

*loco*

*f*

30

40

50

60

70

\* grace notes before the beat

- Staff 5:** Contains a circled number **100** and a circled number **6**.
- Staff 6:** Includes a circled number **4**.
- Staff 7:** Contains a circled number **100**.

\* grace notes before the beat

110

120

130

6

140

*loco*

150

*loco*

(8va)

*mf*

*ff*

160

*loco*

170

180

190

200

210

220

3  
*ff*

230

6 6 7  
*f*

(8va)  
*loco*

8va

*loco*

240

8va  
*ff*

250

8va

II

Adagio ♩. = 46

2

*mf espress.*

10

*mf*

20

30

2

2

50

poco rall. a tempo

60

70

80

Allegretto ♩ = c.72

accel.  
8va

Allegro moderato ♩ = c.120

90

100

110

8va

loco

8va

(8va)

loco

130

f stacc.

(8va)

140

(8va)

(8va)

150

8va

loco

tr

b<sup>b</sup> (b<sup>b</sup>)

b<sup>b</sup> (b<sup>b</sup>)

tr

b<sup>b</sup> (b<sup>b</sup>)

Allegretto  $\text{♩} = 72$

160

8va

*mf stacc.*

*loco*

*mf*

8va

170

(8va)

*loco*

8va

(8va)

180

2

4

*ff*

190

3

3

3

3

3

3

3

3

3

3

3

3

3

3

3

3

3

3

5

8va

*mf*

Cadenza a piacere  
loco

8va

dim. mp f

p f

p f

(8va)

p f

rit. Allegro

f

f

8va

p

loco

p

p dim.

Tempo I

6/8

3  
*p*

210

*pp* *p*

*mf*

*mf*

220

*mf*

Allegretto ♩ = 72

*mf*

*cresc.* *ff*

*dim.* *poco rall.*

230

*molto rit.* *Tempo I* *molto rit.*  
*pp*

### III Rondo

Allegro ♩ = c. 120

*ff*

Allegretto ♩ = c. 80

10 *f*

20

*p*

*cresc.*

30

30 *f* 8va *f*

loco

*mf*

*loco*

*f*

90

*rall.*      *a tempo*

*mf*

*f*

100

*f*

110

120

Pochissimo più calmo

130

140

150

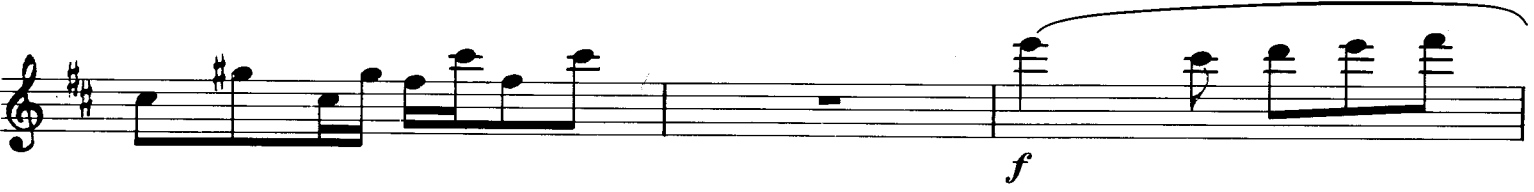
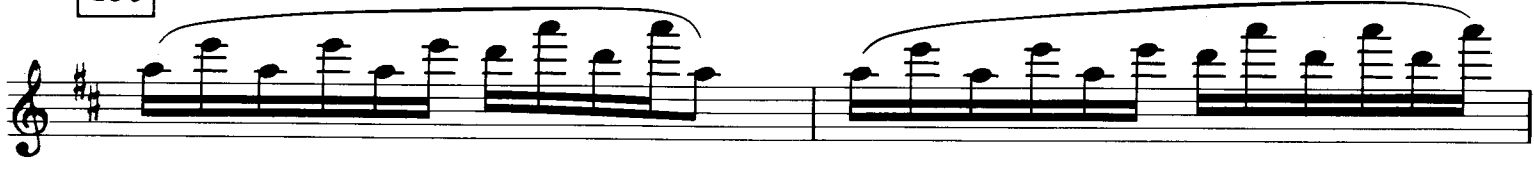

160

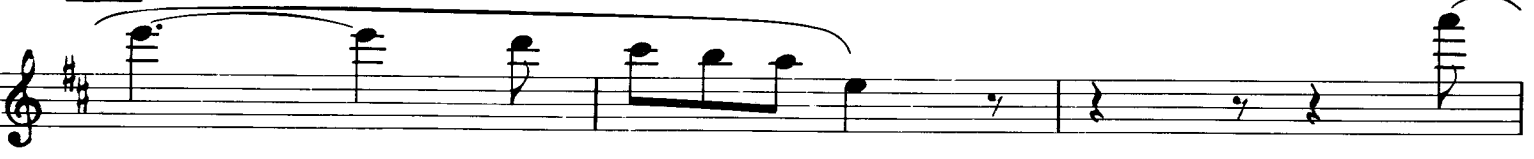

a tempo

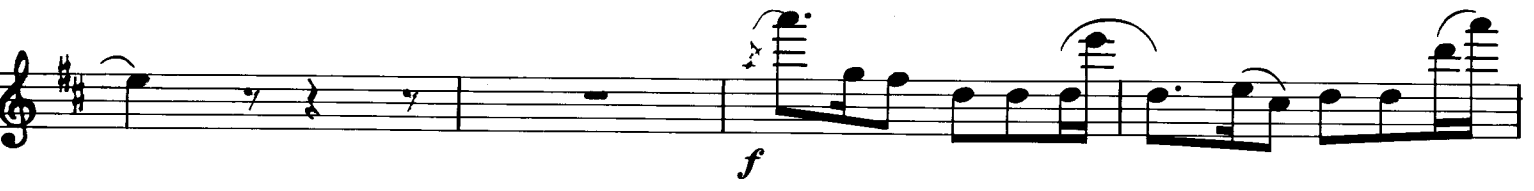

170

180

190

8va

*loco*

*ff*

200

*mf*

8va

210

*loco*

7

*mf*

220

*cresc.*

(*cresc.*)

8va

**Allegro (poco più mosso)**

(8va)

*ff*

*ff*

230

240

250
