

GAMMES ET ARPÈGES

480 Exercices sur les Gammes Majeures, Mineures et Arpèges de 3 et 4 sons,

faisant suite aux "EXERCICES JOURNALIERS"

SCALES AND ARPEGGIOS

480 Exercises on the Major and Minor Scales and Arpeggios of 3 and 4 tones, being a continuation of the "DAILY EXERCISES"

TONLEITERN UND HARPEGGIEN

480 Studien über Dur und Moll Tonleitern ferner über 3 und 4 tönige gebrochene Akkorde, als Fortsetzung der "TÄGLICHEN ÜBUNGEN"

MARCEL MOY

4 Fois chaque reprise. — 4 times each repeat. — Jede Reprise 4-mal.

D.C. une octave plus haut
D.C. 2 octaves plus haut jusqu'au contre

an octave higher.
2 octaves higher up to C.

um eine Oktave höher.
2 Oktaven höher bis C"

A travailler dans tous les tons majeurs. — To be studied in all the major keys. — Uben in allen Dur Tonarten.

Ut majeur	Ré ^b maj.	Ré maj.	Mi ^b maj.	Mi maj.	Fa maj.	Fa [#] maj.	Sol maj.	La ^b maj.	La maj.	Si ^b maj.	Si maj.
C major	D ^b maj.	D maj.	E ^b maj.	E maj.	F maj.	F [#] maj.	G maj.	A ^b maj.	A maj.	B ^b maj.	B maj.
C Dur	D ^b Dur	D Dur	E ^b Dur	E Dur	F Dur	F [#] Dur	G Dur	A ^b Dur	A Dur	B ^b Dur	B Dur

1 2 3 4 5 6 7 8 9 10 11 12

4 Fois chaque reprise. — 4 times each repeat. — Jede Reprise 4-mal.

D.C. une octave plus haut
D.C. 2 octaves plus haut

an octave higher.
2 octaves higher.

um eine Oktave höher.
2 Oktaven höher.

13 14 15 16 17 18 19 20 21 22 23 24

25 26 27 28 29 30 31 32 33 34 35 36

37 38 39 40

37 38 39 40 41 42 43 44 45 46 47 48

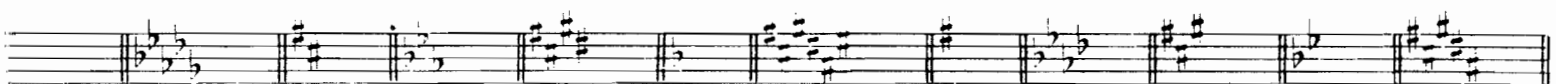

49 50 51 52 53 54 55 56 57 58 59 60

4 Fois chaque reprise. — 4 times each repeat. — Jede Reprise 4-mal.

D.C. 1 8^e plus haut.
D.C. 2 8^{es} plus haut.
an octave higher
2 octaves higher
um eine Oktave höher
2 Oktaven höher

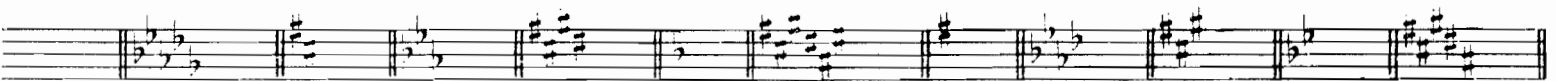

61 62 63 64 65 66 67 68 69 70 71 72

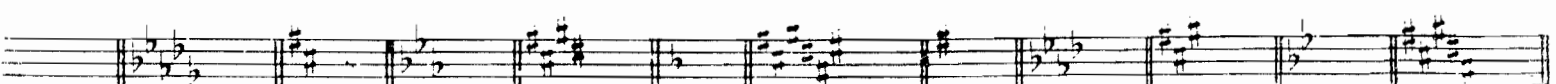

73 74 75 76 77 78 79 80 81 82 83 84

85 86 87 88 89 90 91 92 93 94 95 96

D.C. 1 8^e plus haut.
 D.C. 2 8^{es} plus haut.
an octave higher.
2 octaves higher.
 um eine Oktave höher.
 2 Oktaven höher.

97 98 99 100 101 102 103 104 105 106 107 108

109 110 111 112 113 114 115 116 117 118 119 120

ARPEGGES MAJEURS, MINEURS, DIMINUÉS

MAJOR, MINOR AND DIMINISHED ARPEGGIOS

DUR, MOLL UND VERMINDERTE GEBROCHENE AKKORDE

D.C. à l'octave supérieure.
D.C. to the octave above.
D.C. in der höheren Oktave.

D.C. 131 132

D.C. 133 134

D.C. 135

D.C. 136 137 1

D.C. 138 139

D.C. 140 141

D.C. 141 142

D.C. 143 144

145 146

147

219

220 221 222

222 223

224 225

225 226

227 228

229 230

231

232 233 234

234 235

236 237

237 238

239 240

GAMMES MINEURES

4 Fois chaque reprise. — 4 times each repeat. — Jede Reprise 4-mal.

D.C. une octave plus haut
 D.C. 2 octaves plus haut jusqu'au contre-U
an octave higher.
2 octaves higher up to C.
 Um eine Oktave höher.
 2 Oktaven höher bis C''''.

Ut mineur Ut# Ré Mib Mi Fa Fa# Sol Sol# La Sib Si

241 242 243 244 245 246 247 248 249 250 251 252

⊗ Dans cette gamme d'Ut# mineur, le Si étant #, commencer au signe ⊗.

In this scale of C minor, the B being #, begin at the sign ⊗.
 Da in dieser C moll Tonleiter B# hat, bei Zeichen ⊗ anfangen.

⊠ Dans cette gamme de Mib mineur commencer au signe ⊠.

In this scale of E flat minor begin at the sign ⊠.
 In dieser Es-moll Tonleiter bei Zeichen ⊠ anfangen.

253 254 255 256 257 258 259 260 261 262 263 264

⊗ Mêmes observations que pour l'exercice précédent.

Same observations as for preceding exercise.
 Dieselben Bemerkungen wie bei der vorigen Übung.

The main musical score consists of ten staves of treble clef notation. The first staff begins with a treble clef, a key signature of two flats (B-flat and E-flat), and a common time signature (C). The first five measures of the first staff feature a triplet of eighth notes. The music continues with various rhythmic patterns, including slurs and accents, across the remaining staves. The notation is dense and includes many slurs and accents throughout the piece.

8 

9 

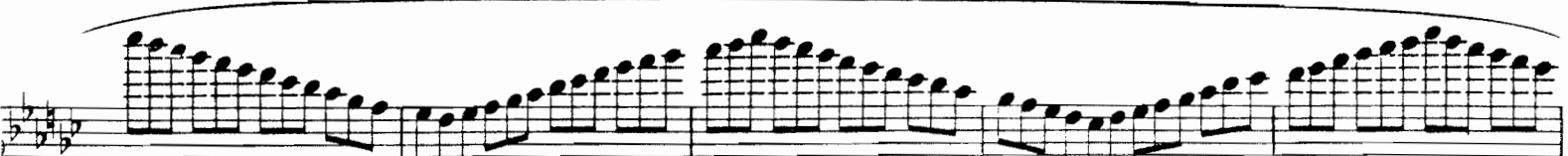

Ca|||

Ca|||

D.C. une octave plus haut
 D.C. 2 octaves plus haut jusqu'au contre-
 an octave higher.
 2 octaves higher up to C.
 Um eine Oktave höher.
 2 Oktaven höher bis C^{'''}.

⊗ Dans cette gamme d'Ut# mineur, le Si étant #, commencer au signe. ⊗

In this scale of C minor, the B being #, begin at the sign ⊗.

In dieser C# moll Tonleiter B# hat, bei Zeichen ⊗ anfangen.

⊗ Dans cette gamme de Mi b mineur, commencer au signe. ⊗

In this scale of E flat minor begin at the sign ⊗.

Da in dieser Es-moll Tonleiter bei Zeichen ⊗ anfangen.

316

⊗ Dans cette gamme d'Ut \sharp mineur, le Si étant \sharp , commencer au signe ⊗.

In this scale of C \sharp minor, the B being \sharp , begin at the sign ⊗.

Da in dieser C \sharp moll Tonleiter B \sharp hat, bei Zeichen ⊗ anfangen.

⊗ Dans cette gamme de Mi \flat mineur, commencer au signe ⊗.

In this scale of E \flat minor begin at the sign ⊗.

In dieser Es-moll Tonleiter bei Zeichen ⊗ anfangen.

338

340

349 350 351 352 353 354 355 356 357 358 359 360

ARPÈGES DE SEPTIÈME

ARPEGGIOS OF SEVENTHS

GEBROCHENE SEPTIMEN-AKKORDE

D.C. à l'octave supérieure.
D.C. to the octave above.
D.C. in der höheren Oktave.

D.C. 362 363

D.C. 364 365 366

D.C. 366 367

D.C. 368 369

D.C. 369 370

388 389 390

390 391

392 393

393 394

402 403

404 405

405 406

407 408

409

410

412 413

414 41

416

417 4

419 42

421 4

422 42

424 425

2

455 456

457 458

458 459

460 461 462

462 463

464 465

465 466

467 468

469 470

470 471

A single musical staff in treble clef containing a long, continuous melodic line with many slurs and ties, spanning across the entire width of the staff.

A single musical staff in treble clef containing a long, continuous melodic line with many slurs and ties, spanning across the entire width of the staff.

A single musical staff in treble clef containing a long, continuous melodic line with many slurs and ties, spanning across the entire width of the staff.

A single musical staff in treble clef containing a long, continuous melodic line with many slurs and ties, spanning across the entire width of the staff.

A single musical staff in treble clef containing a long, continuous melodic line with many slurs and ties, spanning across the entire width of the staff.
